

GROUND FLOOR.

- Section that requires a new ceiling.
- Proposed partitioned offices.
- Section with spots that require replacement of floor tiles and/or new paintwork.
- Washrooms that need new fixtures (WCs and wash hand basins.) and maintenance works to the plumbing.

Summary of approximate surfaces with identified works to be undertaken in the entire building.

1. Approximate wall surface to scrap and restore: 3,600m²
2. Approximate area of gypsum ceiling to install: 600m²
3. Approximate wall surface to tile: 904m²
4. Other wall surfaces that require repairs and maintenance: 110m²

NOTES

General
 All dimensions are in mm unless otherwise specified, drawings are not to be scaled. Only figured dimensions to be used. The contractor must check and verify all the dimensions before commencement of the work.

Mechanical
 All plumbing & drainage work to comply with P.H specifications. All surface ducts to be accessible from all floors. S.V.P denotes soil vent pipe and to be provided at the head of the drainage. Drains passing beneath buildings and driveways to be encased in 150mm concrete surround. All underground foul & waste drain pipes shall be of PVC. to comply with BS5255. all inspection chambers covers and framing shall be cast iron to comply with BS.497 Table 2 Grade A. The storm water drain pipes to comply with BS.556. Minimum slope in the drain pipes to be 1%. No chases for pipes will be allowed in the slabs. Sleeves will be allowed with written approval from the SE. No cutting of concrete without express approval of the architect or SE. All testing of pipes to be coordinated with electrical & any conflicts must be clarified before works begin. P.V denotes permanent vents.

Revisions

No.	Description

Project

PROPOSED REFURBISHMENT OF BLOCK A OF THE PRIME CABINET SECRETARY'S OFFICES AT RAILWAYS HEADQUARTERS-NAIROBI

Drawing Title

FLOOR LAYOUTS

Client Ministry/Department

OFFICE OF THE PRIME CABINET SECRETARY

Client Signature.....

Scale	1
	2
	3

Project Job No. Drawing No.
 JOB NO.....

Drawn by:	Name	Signed	Date
Proj Architect:	Kevin Mang'iti		Aug. 2025
Checked by:	Arch. Rael Wandia.		Aug. 2025

Approved by:
 ARCH. D.M. WAITITU, CHIEF ARCHITECT.

MoLPwPH&UD
 HEADQUARTERS OF WORKS OFFICE ARCHITECTURAL DEPT.



FOR THE GOVERNMENT OF THE REPUBLIC OF KENYA.

NOTES

General
 All dimensions are in mm unless otherwise specified, drawings are not to be scaled. Only figured dimensions to be used. The contractor must check and verify all the dimensions before commencement of the work.

Mechanical
 All plumbing & drainage work to comply with P.H specifications. All surface ducts to be accessible from all floors. S.V.P denotes soil vent pipe and to be provided at the head of the drainage. Drains passing beneath buildings and driveways to be encased in 150mm concrete surround. All underground foul & waste drain pipes shall be of PVC. to comply with BS5255. all inspection chambers covers and framing shall be cast iron to comply with BS.497 Table 2 Grade A. The storm water drain pipes to comply with BS.556. Minimum slope in the drain pipes to be 1%. No chases for pipes will be allowed in the slabs. Sleeves will be allowed with written approval from the SE. No cutting of concrete without express approval of the architect or SE. All testing of pipes to must be coordinated with electrical & any conflicts must be clarified before works begin. P.V denotes permanent vents.

Revisions

Project
 PROPOSED REFURBISHMENT OF BLOCK A OF THE PRIME CABINET SECRETARY'S OFFICES AT RAILWAYS HEADQUARTERS-NAIROBI

Drawing Title
 FLOOR LAYOUTS

Client Ministry/Department
 OFFICE OF THE PRIME CABINET SECRETARY

Client Signature.....

Scale

1
2
3

Project Job No. JOB NO..... **Drawing No.**

Drawn by:	Name	Signed	Date
Proj Architect:	Kevin Mang'iti		Aug. 2025
Checked by:	Arch. Rael Wandia		Aug. 2025

Approved by:
 ARCH. D.M. WAITITU, CHIEF ARCHITECT.

MoLPwPH&UD
 HEADQUARTERS OF WORKS OFFICE ARCHITECTURAL DEPT.



FOR THE GOVERNMENT OF THE REPUBLIC OF KENYA.

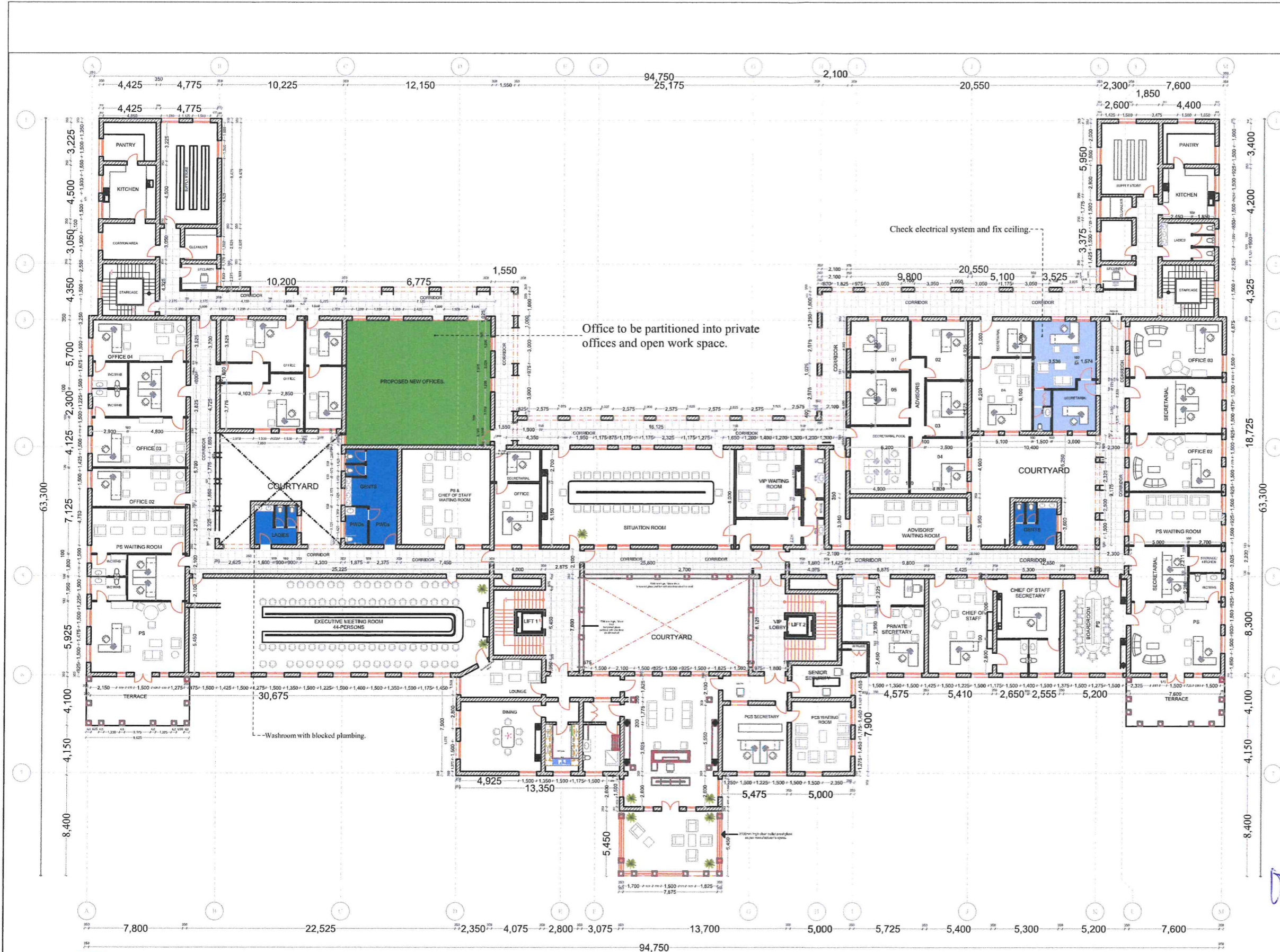

- Washrooms that need new fixtures, WCs and wash hand basins. Hack the plumbing of the toilet between gridlines B and C and fix leaks.
- Proposed partitioned offices.
- Section with spots that require replacement of floor tiles and/or new paintwork and restoration of walls.

FIRST FLOOR.

NOTES

General
 All dimensions are in mm unless otherwise specified, drawings are not to be scaled. Only figured dimensions to be used. The contractor must check and verify all the dimensions before commencement of the work.

Mechanical
 All plumbing & drainage work to comply with P.H specifications. All surface ducts to be accessible from all floors. S.V.P denotes soil vent pipe and to be provided at the head of the drainage. Drains passing beneath buildings and driveways to be encased in 150mm concrete surround. All underground foul & waste drain pipes shall be of PVC. to comply with BS255. all inspection chambers covers and framing shall be cast iron to comply with BS.497 Table 2 Grade A. The storm water drain pipes to comply with BS.556. Minimum slope in the drain pipes to be 1%. No chases for pipes will be allowed in the slabs. Sleeves will be allowed with written approval from the SE. No cutting of concrete without express approval of the architect or SE. All testing of pipes to must be coordinated with electrical & any conflicts must be clarified before works begin. P.V denotes permanent vents.

Revisions

Project
 PROPOSED REFURBISHMENT OF BLOCK A OF THE PRIME CABINET SECRETARY'S OFFICES AT RAILWAYS HEADQUARTERS-NAIROBI

Drawing Title
 FLOOR LAYOUTS

Client Ministry/Department
 OFFICE OF THE PRIME CABINET SECRETARY

Client Signature.....

Scale

1	
2	
3	

Project Job No. **Drawing No.**

Drawn by:	Name	Signed	Date
Proj.Architect	Kevin Mang'iti		Aug. 2025
Checked by:	Arch. Rael Wandia.		Aug. 2025

Approved by:
 ARCH. D.M. WAITITU, CHIEF ARCHITECT.

MoLPwPH&UD
 HEADQUARTERS OF WORKS OFFICE ARCHITECTURAL DEPT.



FOR THE GOVERNMENT OF THE REPUBLIC OF KENYA.



- Section that requires a new ceiling.
- Washrooms that need new fixtures, WCs and wash hand basins.
- Section that requires partitioning.
- Section with spots that require replacement of floor tiles and/or new paintwork.

SECOND FLOOR.

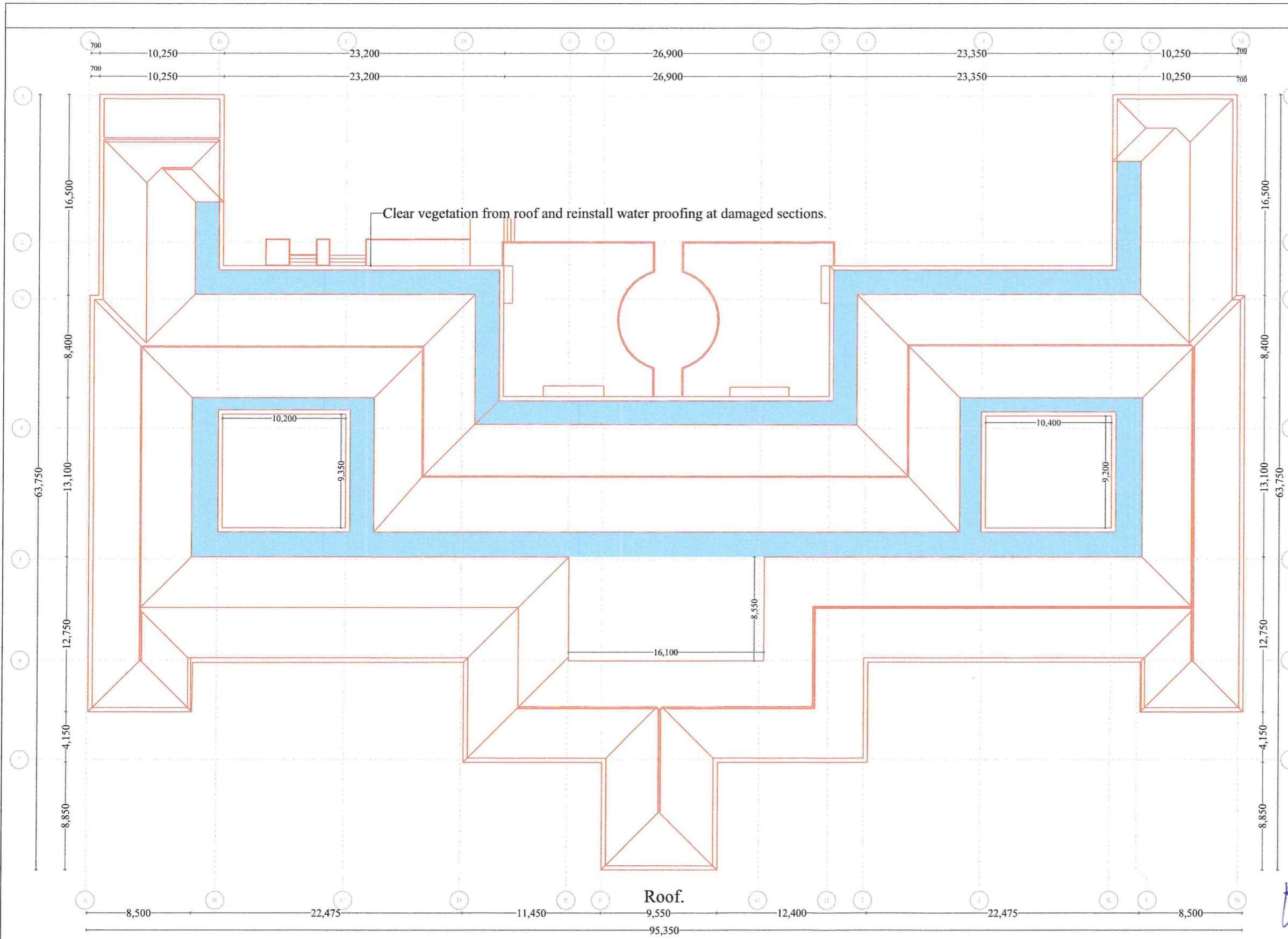

- 1.Scrap the roof sections with vegetative growth to remove vegetation at these affected sections:Approximate area:152m²
2. Water proof exposed sections with new water-proofing.Apprixamate area:144m²
- 3.Replace broken timber fascia boards:Approximate area:240m².
- 4.Replace broken roof tiles.Approximate area:200m²

NOTES

General
 All dimenions are in mm unless otherwise specified, drawings are not to be scaled. Only figured dimensions to be used. The contractor must check and verify all the dimensions before commencement of the work.

Mechanical
 All plumbing & drainage work to comply with P.H specifications. All surface ducts to be accessible from all floors. S.V.P denotes soil vent pipe and to be provided at the head of the drainage.Drains passing beneath buildings and driveways to be encased in 150mm concrete surround. All underground foul & waste drain pipes shall be of PVC. to comply with BS5255. all inspection chambers covers and framing shall be cast iron to comply with BS.497 Table 2 Grade A. The storm water drain pipes to comply with BS.556. Minimum slope in the drain pipes to be 1%. No chases for pipes will be allowed in the slabs. Sleeves will be allowed with written approval from the SE. No cutting of concrete without express approval of the architect or SE.All testing of pipes to must be coordinated with electrical & any conflicts must be clarified before works begin. P.V denotes permanent vents.

Revisions

No.	Description

Project
 PROPOSED REFURBISHMENT OF BLOCK A OF THE PRIME CABINET SECRETARY'S OFFICES AT RAILWAYS HEADQUARTERS-NAIROBI

Drawing Title
 FLOOR LAYOUTS

Client Ministry/Department
 OFFICE OF THE PRIME CABINET SECRETARY

Client Signature.....

Scale

1	
2	
3	

Project Job No. Drawing No.
 JOB NO.....

Drawn by:	Name	Signed	Date
Proj.Architect:	Kevin Mang'iti		Aug. 2025
Checked by:	Arch. Rael Wandia.		Aug. 2025

Approved by:
 ARCH. D.M. WAITITU, CHIEF ARCHITECT.

MoLPwPH&UD
 HEADQUARTERS OF WORKS OFFICE ARCHITECTURAL DEPT.

Ladies' washroom for PLWD.

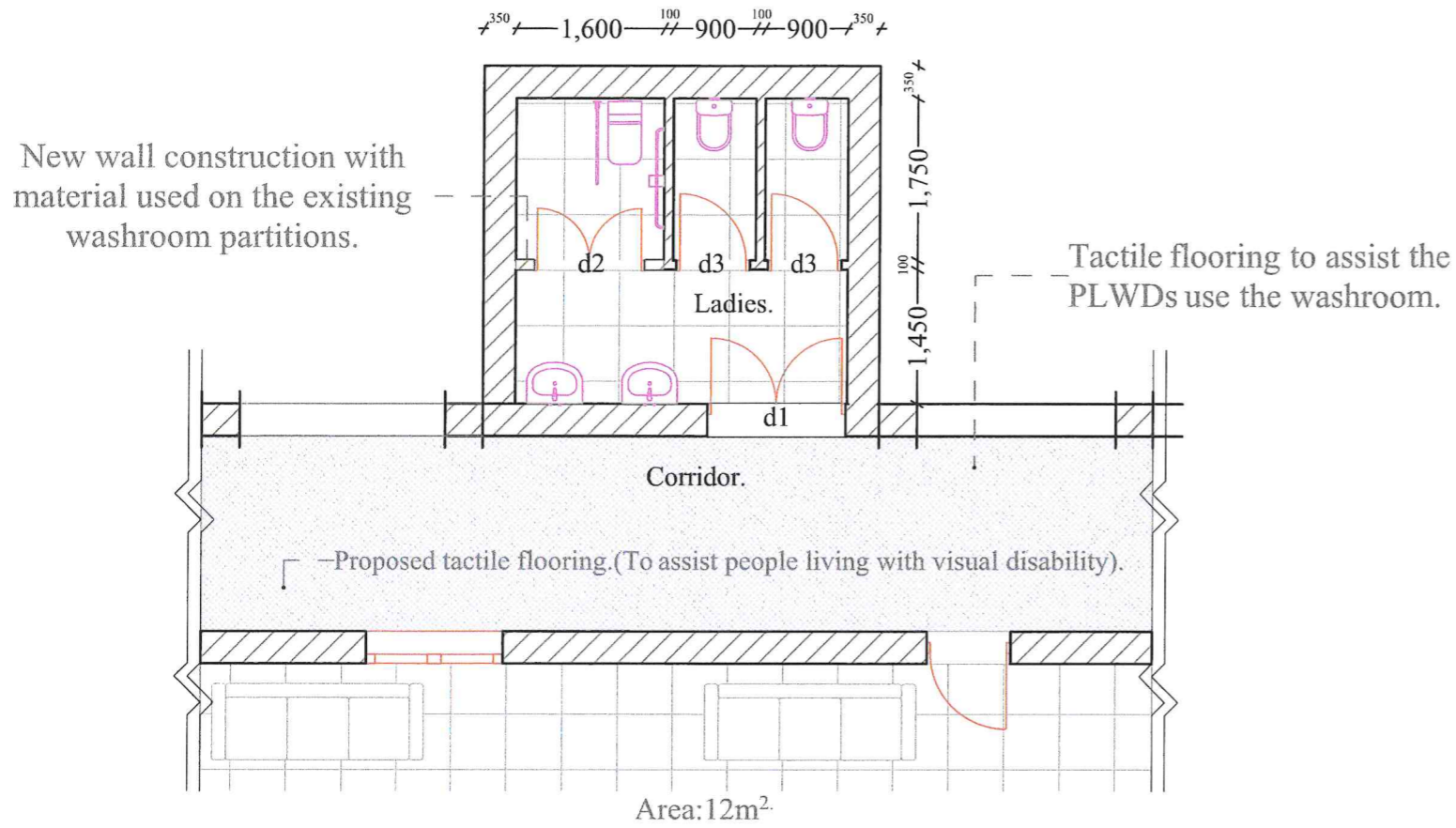

Tasks.

1. Fix the plumbing of the wash-hand basins and the water closets.
2. Install a water closet for PLWDs and enclose it. Fix a double door to facilitate access for PLWD.

Door schedule for ladies' washroom for PLWD.

Door Name	Symbol	Plan	Elevation.	Dimension.	Material.	Accessories.	Where Used.	Quantity.
Panel door with two leaves.	d1.			1,500*2,100.	Timber. 3 coats of polyurethane varnish.	6 pairs of 102*76*3mm stainless steel hinges. 2 lever mortise lock.	W.c.	1.
Panel door with two leaves.	d2.			1,200*2,100.	Timber. 3 coats of polyurethane varnish.	6 pairs of 102*76*3mm stainless steel hinges. 2 lever mortise lock.	W.c.	1.
Panel door.	d3.			900*2,100.	Timber. 3 coats of polyurethane varnish.	6 pairs of 102*76*3mm stainless steel hinges. 2 lever mortise lock.	W.c.	2

NOTES

General
All dimensions are in mm unless otherwise specified, drawings are not to be scaled. Only figured dimensions to be used. The contractor must check and verify all the dimensions before commencement of the work.

Mechanical
All plumbing & drainage work to comply with P.H specifications. All surface ducts to be accessible from all floors. S.V.P denotes soil vent pipe and to be provided at the head of the drainage. Drains passing beneath buildings and driveways to be encased in 150mm concrete surround. All underground foul & waste drain pipes shall be of PVC. to comply with BS5255. All inspection chambers covers and framing shall be cast iron to comply with BS.497 Table 2 Grade A. The storm water drain pipes to comply with BS.556. Minimum slope in the drain pipes to be 1%. No chases for pipes will be allowed in the slabs. Sleeves will be allowed with written approval from the SE. No cutting of concrete without express approval of the architect or SE. All testing of pipes to must be coordinated with electrical & any conflicts must be clarified before works begin. P.V denotes permanent vents.

Revisions

Project

PROPOSED REFURBISHMENT OF BLOCK A OFFICES AT THE PRIME CABINET SECRETARY (PCS) OFFICES AT RAILWAYS HEADQUARTERS-NAIROBI

Drawing Title

FLOOR LAYOUTS

Client Ministry/Department

OFFICE OF THE PRIME CABINET SECRETARY

Client Signature.....

Scale	1	
	2	
	3	

Project Job No.

Drawing No.

JOB NO.....

.....

Drawn by:	Name	Signed	Date
Proj.Architect:	Kevin Mang'ili		Oct. 2025
Checked by:	Arch. Rael Wandia		Oct. 2025

Approved by:
ARCH. D.M. WAITITU, CHIEF ARCHITECT.

MoLPwPH&UD

HEADQUARTERS OF WORKS OFFICE ARCHITECTURAL DEPT.



FOR THE GOVERNMENT OF THE REPUBLIC OF KENYA.

Laboratory on ground floor partitioned to offices.

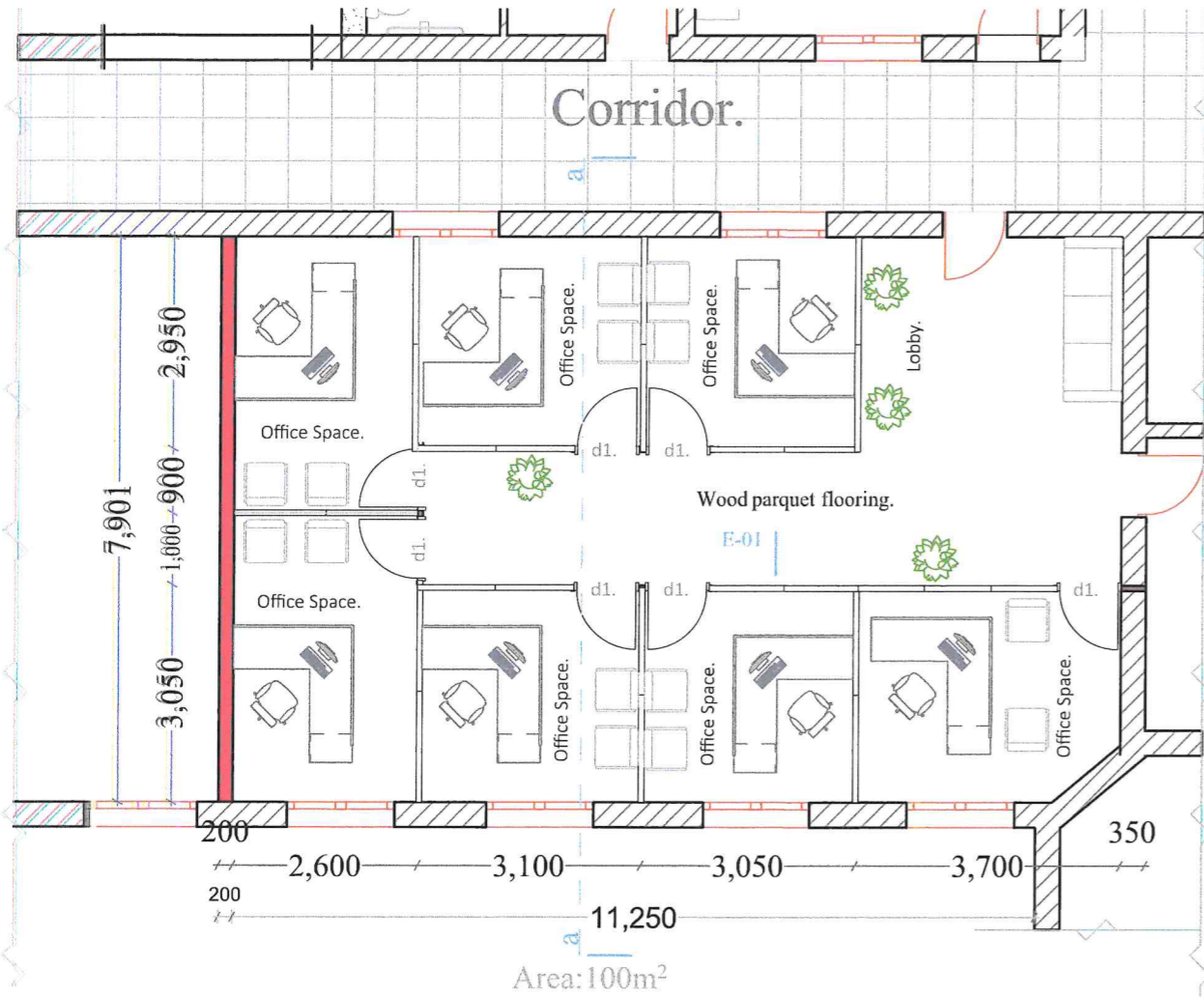

Office partitions.

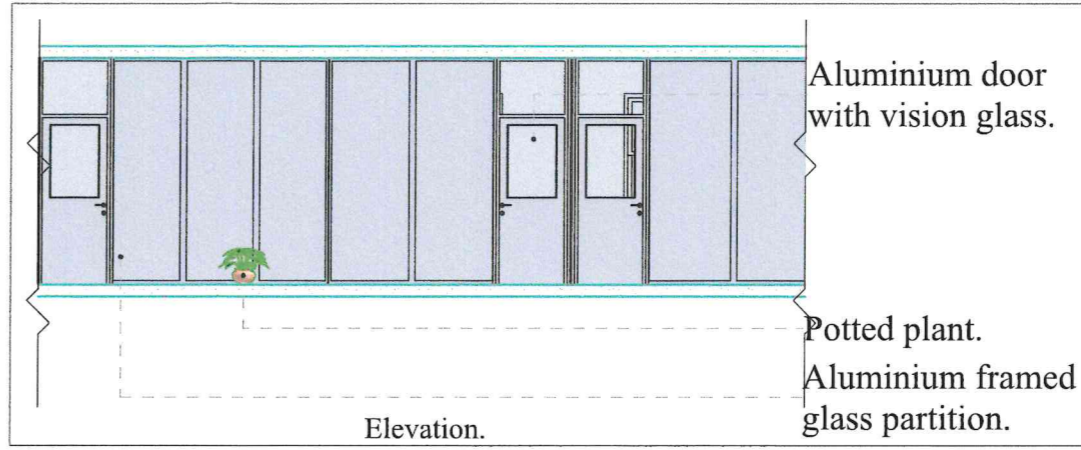
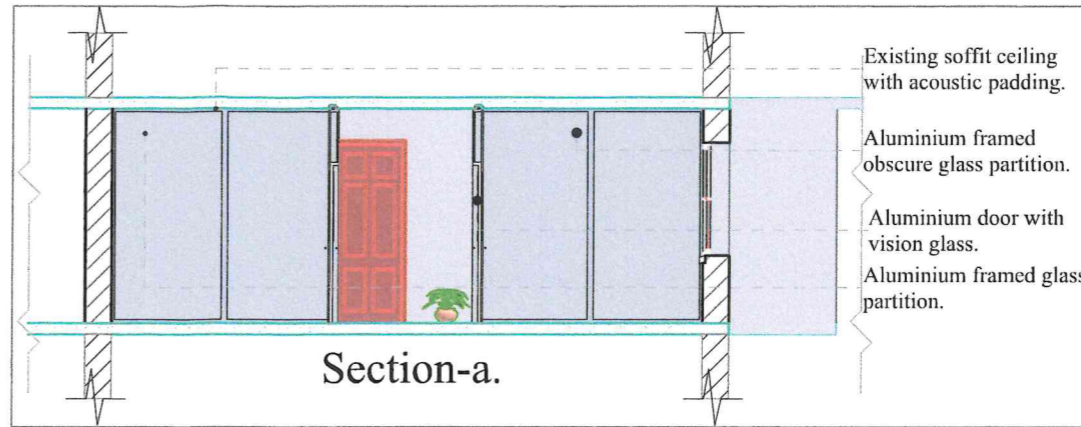
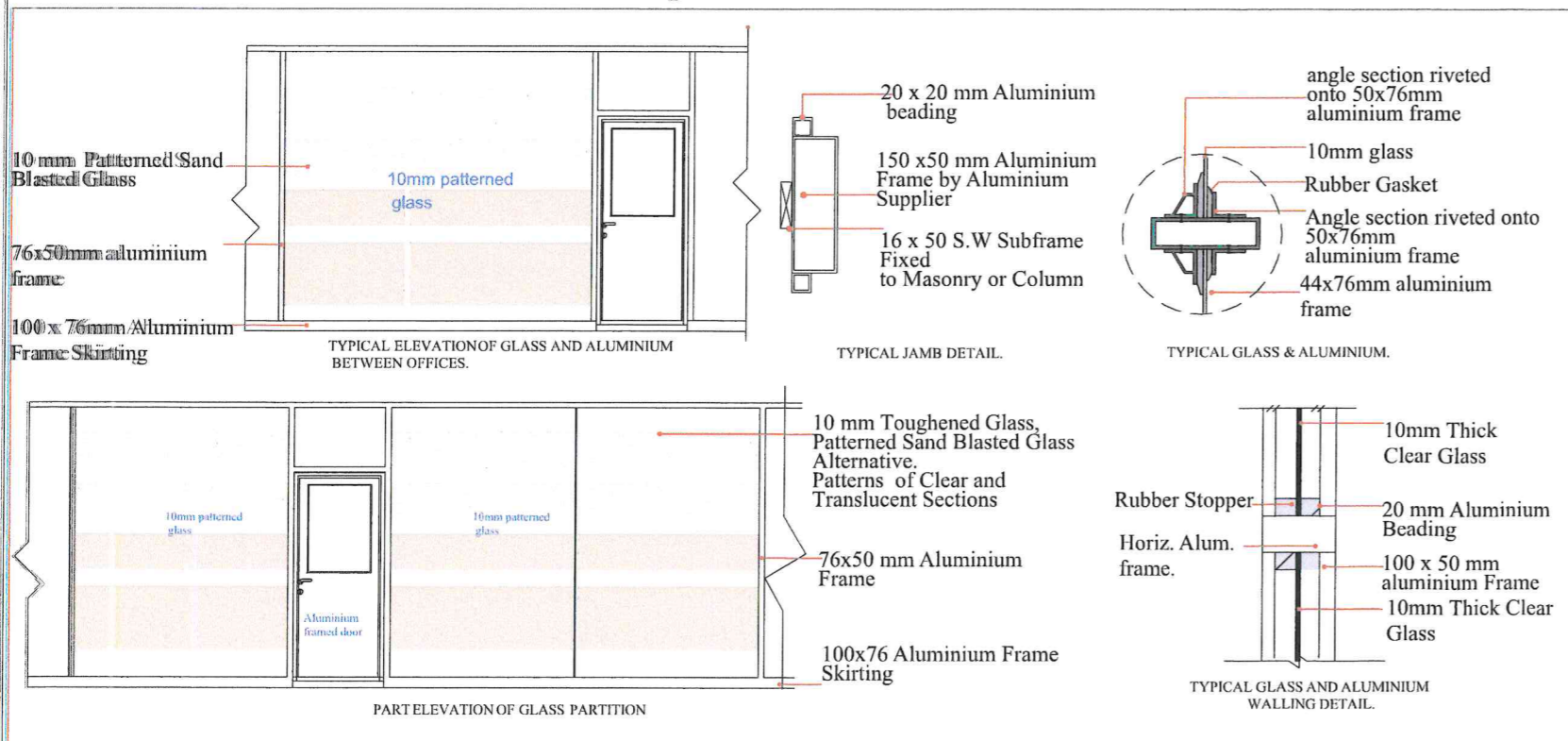

Door schedule.

Door Name	Door with vision glass.
Symbol	d1.
Plan	
Elevation.	
Dimension.	900*2,100.
Material.	Aluminium and 5mm thick float glass.
Accessories.	3 pairs of 102*76*3mm stainless steel hinges. Master keyed cylinder lock. Escutcheon over cylinder, 50mm diameter clip. 600*750*5mm thick float glass.
Where Used.	Office Space.
Quantity.	7.

NOTES

General
All dimensions are in mm unless otherwise specified, drawings are not to be scaled. Only figured dimensions to be used. The contractor must check and verify all the dimensions before commencement of the work.

Mechanical
All plumbing & drainage work to comply with P.H specifications. All surface ducts to be accessible from all floors. S.V.P denotes soil vent pipe and to be provided at the head of the drainage. Drains passing beneath buildings and driveways to be encased in 150mm concrete surround. All underground foul & waste drain pipes shall be of PVC. to comply with BS5255. all inspection chambers covers and framing shall be cast iron to comply with BS.497 Table 2 Grade A. The storm water drain pipes to comply with BS.556. Minimum slope in the drain pipes to be 1%. No chases for pipes will be allowed in the slabs. Sleeves will be allowed with written approval from the SE. No cutting of concrete without express approval of the architect or SE. All testing of pipes to must be coordinated with electrical & any conflicts must be clarified before works begin. P.V denotes permanent vents.

Revisions

Project

PROPOSED REFURBISHMENT OF BLOCK A OFFICES AT THE PRIME CABINET SECRETARY (PCS) OFFICES AT RAILWAYS HEADQUARTERS-NAIROBI

Drawing Title

FLOOR LAYOUTS

Client Ministry/Department

OFFICE OF THE PRIME CABINET SECRETARY

Client Signature.....

Scale	1	
	2	
	3	

Project Job No.

JOB NO.....

Drawing No.

.....

Drawn by:	Name	Signed	Date
Proj.Architect:	Kevin Mang'iti		Oct. 2025
Checked by:	Arch. Rael Wandia.		Oct. 2025

Approved by:
ARCH. D.M. WAITITU, CHIEF ARCHITECT.

MoLPwPH&UD

HEADQUARTERS OF WORKS OFFICE ARCHITECTURAL DEPT.



FOR THE GOVERNMENT OF THE REPUBLIC OF KENYA.

New offices on 1st floor.(From the press room.)



Door schedule.

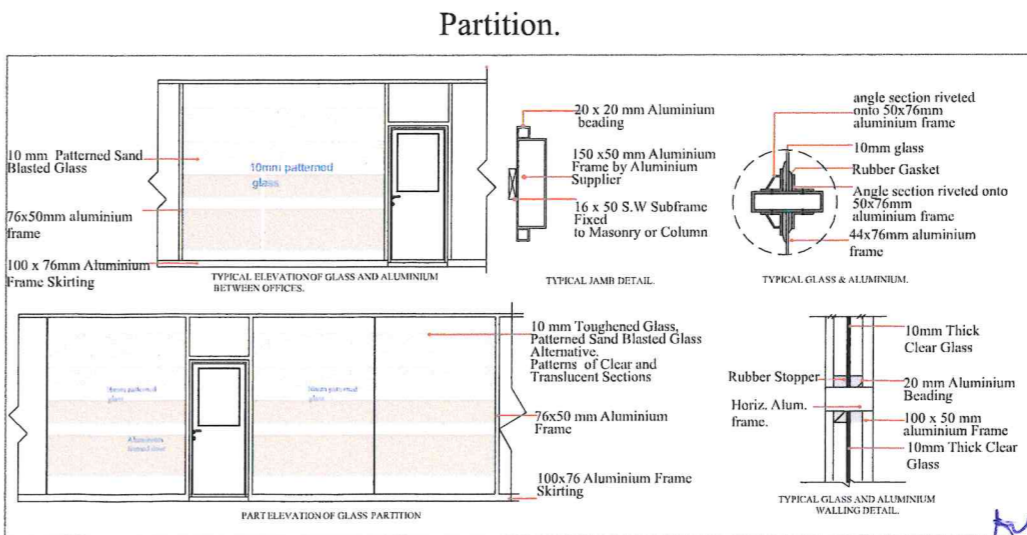
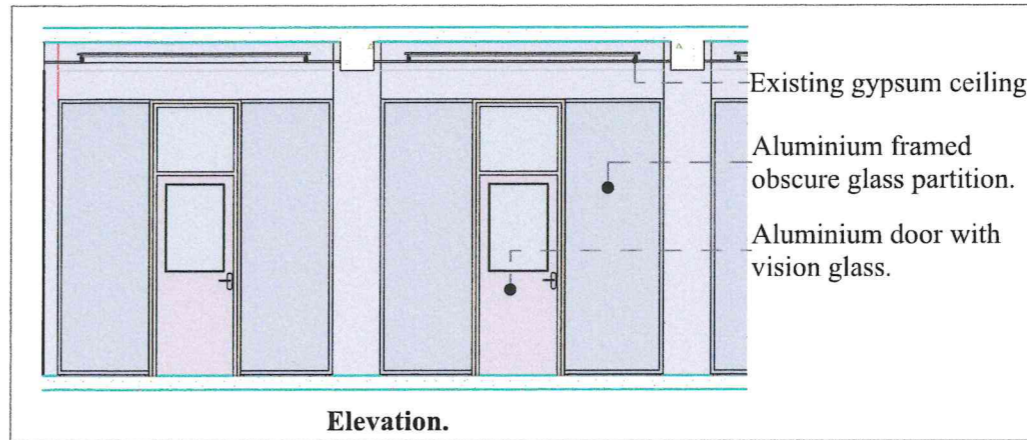
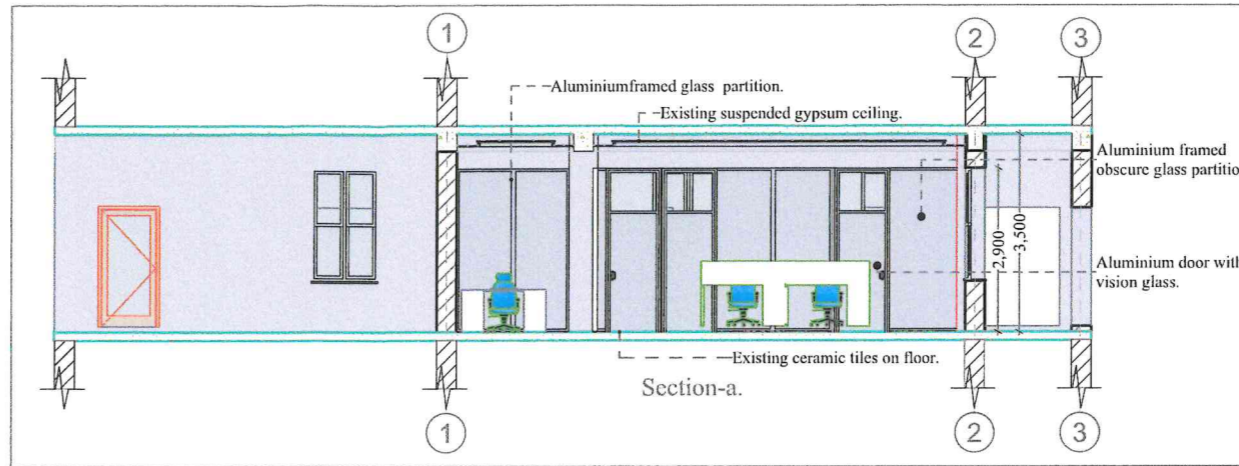

Door Name	Symbol	Plan	Elevation	Dimension	Material	Accessories	Where Used	Quantity
Door with vision glass.	d1.			900*2,100.	Aluminium and 5mm thick float glass.	3 pairs of 102*76*3mm stainless steel hinges. Master keyed cylinder lock. Escutcheon over cylinder, 50mm diameter clip. 600*750*5mm thick float glass.	Office Space.	5.

NOTES

General
 All dimensions are in mm unless otherwise specified, drawings are not to be scaled. Only figured dimensions to be used. The contractor must check and verify all the dimensions before commencement of the work.

Mechanical
 All plumbing & drainage work to comply with P.H specifications. All surface ducts to be accessible from all floors. S.V.P denotes soil vent pipe and to be provided at the head of the drainage. Drains passing beneath buildings and driveways to be encased in 150mm concrete surround. All underground foul & waste drain pipes shall be of PVC. to comply with BS5255. All inspection chambers covers and framing shall be cast iron to comply with BS.497 Table 2 Grade A. The storm water drain pipes to comply with BS.556. Minimum slope in the drain pipes to be 1%. No chases for pipes will be allowed in the slabs. Sleeves will be allowed with written approval from the SE. No cutting of concrete without express approval of the architect or SE. All testing of pipes to must be coordinated with electrical & any conflicts must be clarified before works begin. P.V denotes permanent vents.

Revisions

No.	Description

Project

PROPOSED REFURBISHMENT OF BLOCK A OFFICES AT THE PRIME CABINET SECRETARY (PCS) OFFICES AT RAILWAYS HEADQUARTERS-NAIROBI

Drawing Title

FLOOR LAYOUTS

Client Ministry/Department

OFFICE OF THE PRIME CABINET SECRETARY

Client Signature.....

Scale

1	
2	
3	

Project Job No.

Drawing No.

JOB NO.....

Drawn by:	Name	Signed	Date
Proj.Architect:	Kevin Mang'ili		Oct. 2025
Checked by:	Arch. Rael Wandia.		Oct. 2025

Approved by:
 ARCH. D.M. WAITITU, CHIEF ARCHITECT.

MolPwPH&UD

HEADQUARTERS OF WORKS OFFICE ARCHITECTURAL DEPT.



FOR THE GOVERNMENT OF THE REPUBLIC OF KENYA.

Principal Secretary's office.

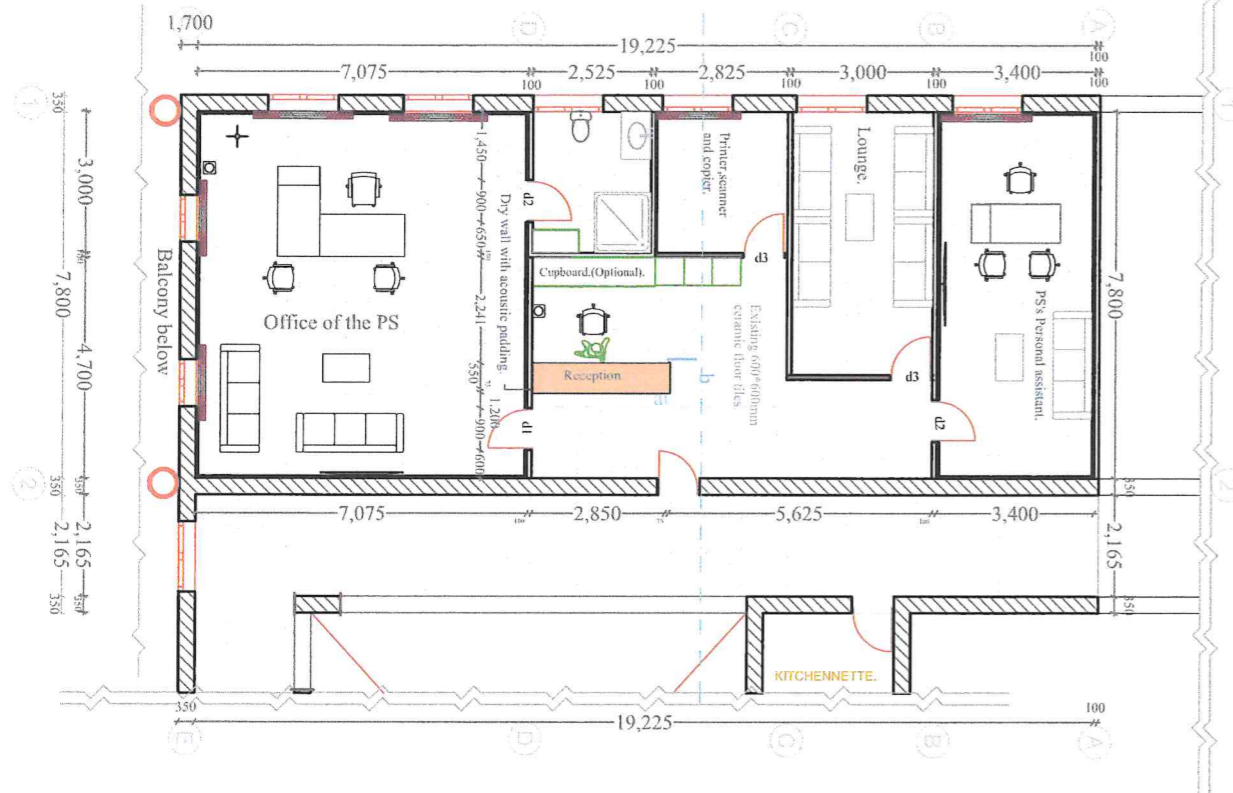

Area: 150m²

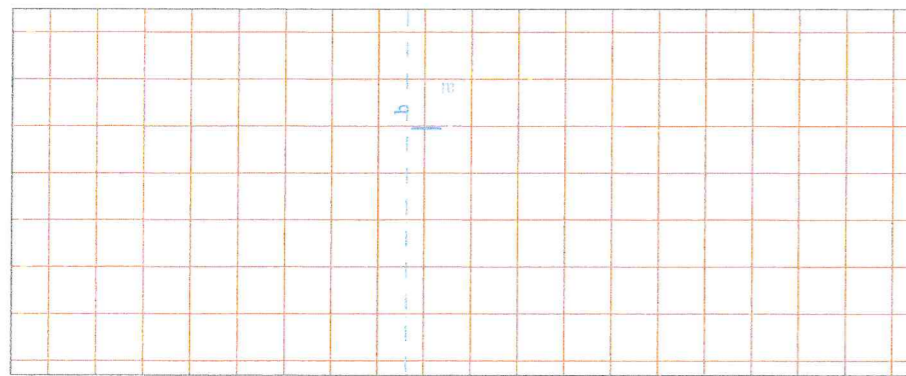

Existing ceiling plan comprising of 600*600*8mm mineral fiber acoustic panels.

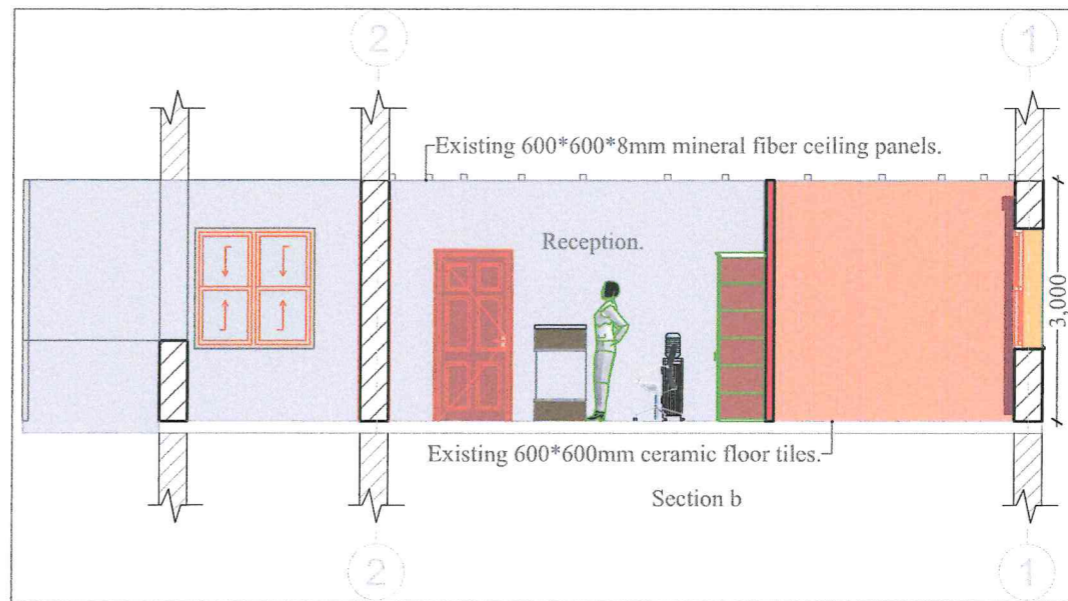
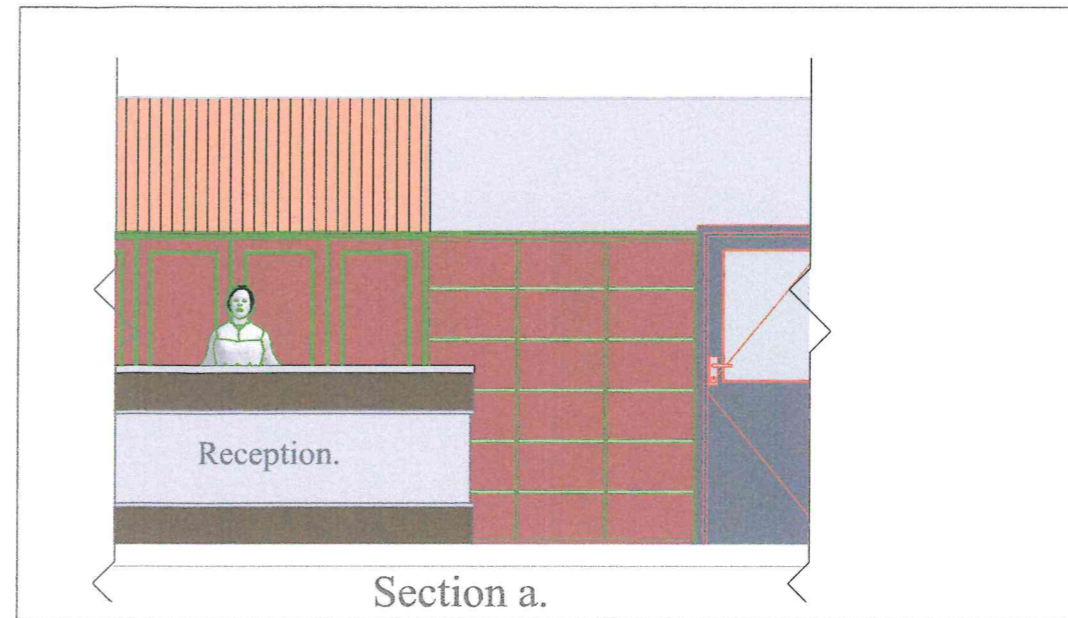

Door schedule.

Door Name	Symbol	Plan	Elevation.	Dimension.	Material.	Accessories.	Where Used.	Quantity.
Solid core panel door.	d1.			900*2,100.	Timber	3 pairs of 102*76*3mm stainless steel hinges. Two lever mortise lock. Acoustic padding. 90° door closer.	PS's office.	1.
Solid core panel door.	d2.			900*2,100.	Timber	3 pairs of 102*76*3mm stainless steel hinges. Two lever mortise lock. 90° door closer.	PS's personal assistant's office.	1.
Door with vision glass.	d3.			900*2,100.	Aluminium and 5mm thick float glass.	3 pairs of 102*76*3mm stainless steel hinges. Master keyed cylinder lock. Escutcheon over cylinder, 50mm diameter clip. 600*750*5mm thick float glass.	Printer and waiting lounge.	2.

NOTES

General
 All dimensions are in mm unless otherwise specified, drawings are not to be scaled. Only figured dimensions to be used. The contractor must check and verify all the dimensions before commencement of the work.

Mechanical
 All plumbing & drainage work to comply with P.H specifications. All surface ducts to be accessible from all floors. S.V.P denotes soil vent pipe and to be provided at the head of the drainage. Drains passing beneath buildings and driveways to be encased in 150mm concrete surround. All underground foul & waste drain pipes shall be of PVC, to comply with BS5255. All inspection chambers covers and framing shall be cast iron to comply with BS.497 Table 2 Grade A. The storm water drain pipes to comply with BS.556. Minimum slope in the drain pipes to be 1%. No chases for pipes will be allowed in the slabs. Sleeves will be allowed with written approval from the SE. No cutting of concrete without express approval of the architect or SE. All testing of pipes to must be coordinated with electrical & any conflicts must be clarified before works begin. P.V denotes permanent vents.

Revisions

No.	Description

Project

PROPOSED REFURBISHMENT OF BLOCK A OFFICES AT THE PRIME CABINET SECRETARY (PCS) OFFICES AT RAILWAYS HEADQUARTERS-NAIROBI

Drawing Title

FLOOR LAYOUTS

Client Ministry/Department

OFFICE OF THE PRIME CABINET SECRETARY

Client Signature.....

Scale

1	
2	
3	

Project Job No.

JOB NO.....

Drawing No.

.....

Drawn by:

Project Architect: Kevin Mang'iti

Name

Arch. Rael Wandia

Signed

Aug. 2025

Date

Checked by:

Approved by:

ARCH. D.M. WAITITU, CHIEF ARCHITECT.

MoLPwPH&UD

HEADQUARTERS OF WORKS OFFICE ARCHITECTURAL DEPT.

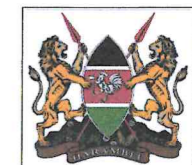

FOR THE GOVERNMENT OF THE REPUBLIC OF KENYA.

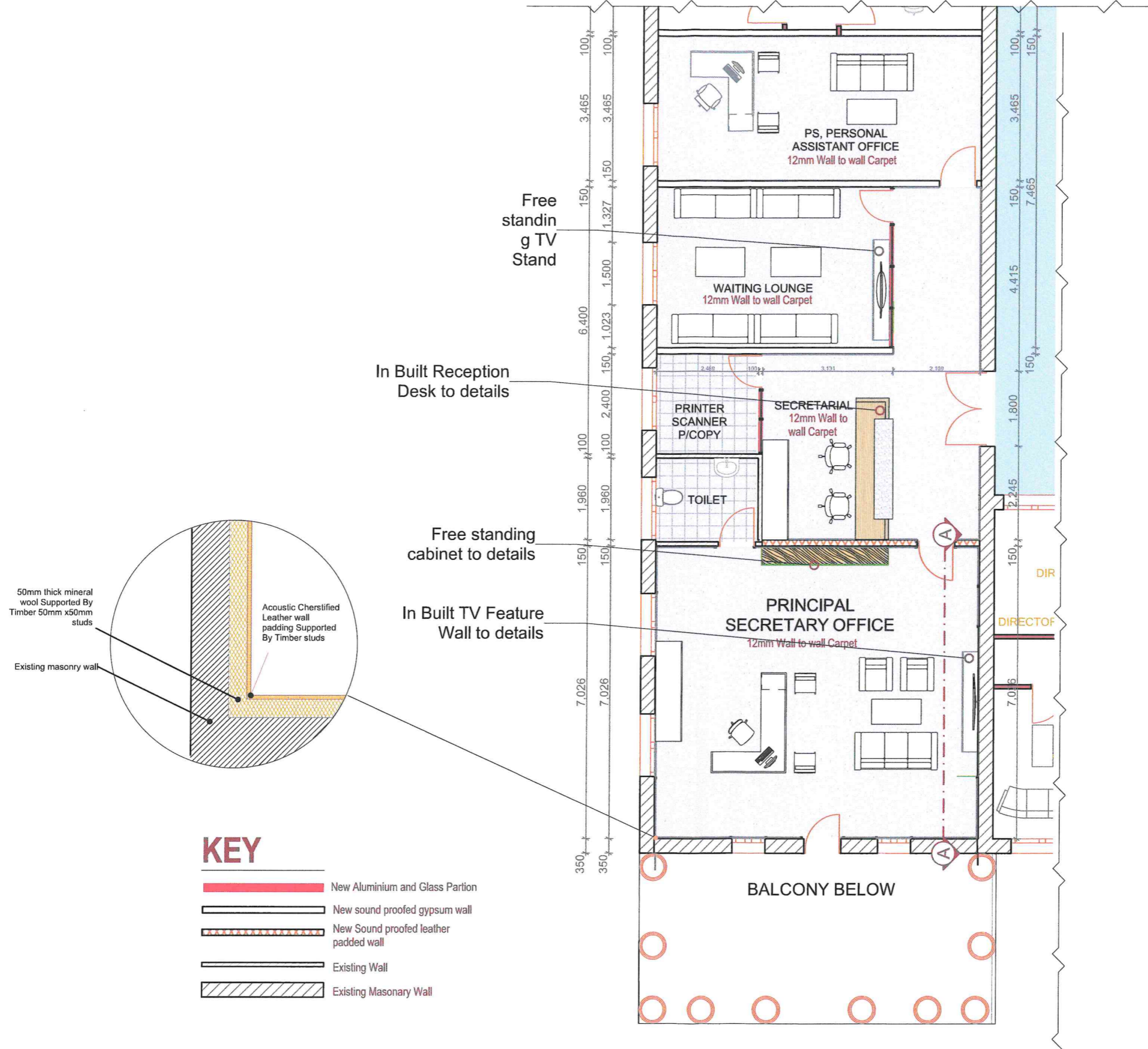

PS office

Job Title	Client	Drawing Title	Notes	Drawn By:	Checked By:	Revision
PROPOSED PRIME CABINET SECRETARY OFFICE RENOVATION	MINISTRY FOR FOREIGN AFFAIRS	PS OFFICE FLOOR LAYOUT	<p>Drawings must not be scaled. Figured dimensions only, may be used.</p> <p>Dimensions to be verified on site and discrepancies reported to the Interior Designer immediately.</p> <p>This drawing is copyrighted and is the property of State Department of Public Works and must not be copied or used without authority.</p>	S. Wathuri	Mrs G. Fikirini	
				Team Leader: G. Fikirini	Date: MAY2025	
				Scale: MM		



PS office

Job Title	Client	Drawing Title	Notes	Drawn By:	Checked By:	Revision
PROPOSED PRIME CABINET SECRETARY OFFICE RENOVATION	MINISTRY FOR FOREIGN AFFAIRS	PS OFFICE FLOOR LAYOUT	<p>Drawings must not be scaled. Figured dimensions only, may be used.</p> <p>Dimensions to be verified on site and discrepancies reported to the Interior Designer immediately.</p> <p>This drawing is copyrighted and is the property of State Department of Public Works and must not be copied or used without authority.</p>	S. Wathuri	Mrs G. Fikirini	
				Team Leader: G. Fikirini	Date: MAY2025	
				Scale: MM		

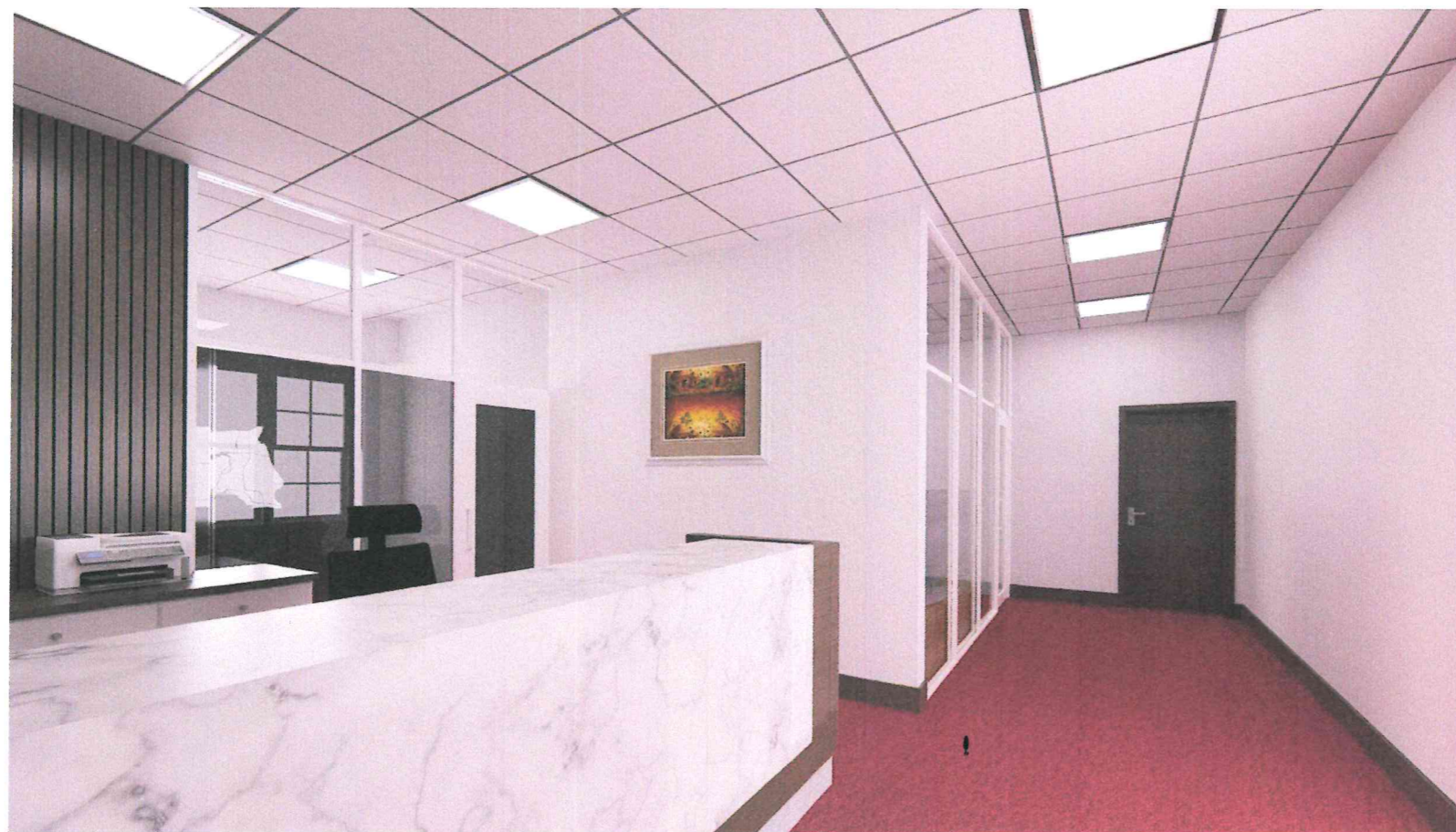

Secretarial Area

Job Title	Client	Drawing Title	Notes	Drawn By:	Checked By:	Revision
PROPOSED PRIME CABINET SECRETARY OFFICE RENOVATION	MINISTRY FOR FOREIGN AFFAIRS	PS OFFICE FLOOR LAYOUT	<p>Drawings must not be scaled. Figured dimensions only, may be used.</p> <p>Dimensions to be verified on site and discrepancies reported to the Interior Designer immediately.</p> <p>This drawing is copyrighted and is the property of State Department of Public Works and must not be copied or used without authority.</p>	<p>S. Wathuri</p> <p>Team Leader: G. Fikirini</p> <p>Scale: MM</p>	<p>Mrs G. Fikirini</p> <p>Date: MAY2025</p>	